

Flute

Scary Scales

[Composer]

Clarinet in B \flat

Scary Scales

[Composer]

Scary Scales

21

45

49

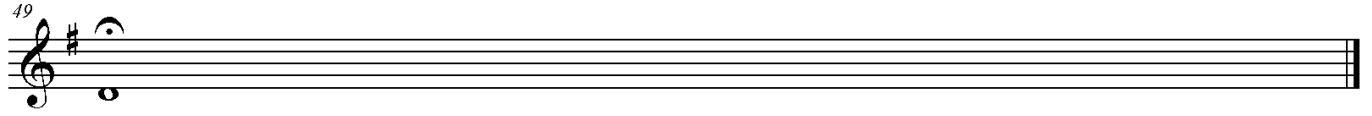

Alto Sax.

Scary Scales

[Composer]

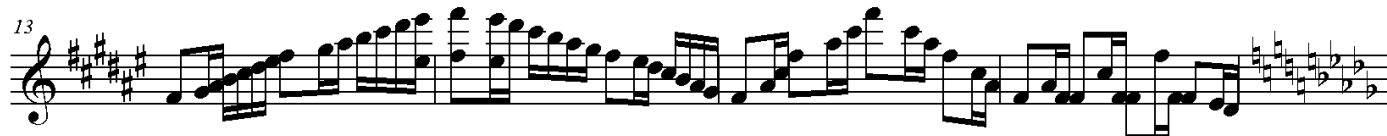

Scary Scales

21

45

49

Tenor Sax.

Scary Scales

[Composer]

Scary Scales

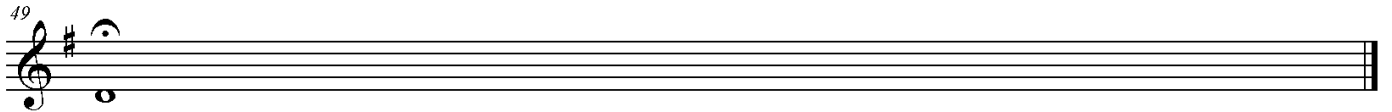
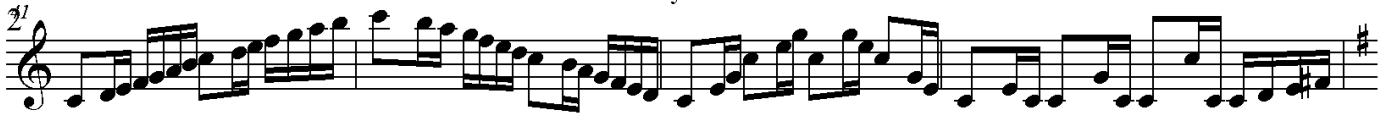

Trumpet in B \flat

Scary Scales

[Composer]

Scary Scales

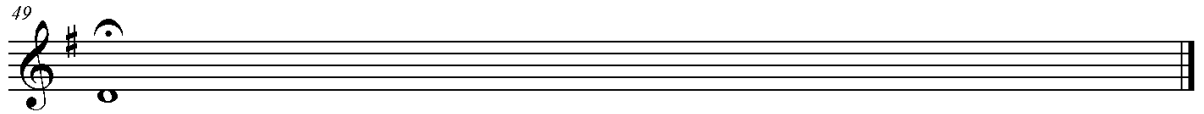

Horn in F

Scary Scales

[Composer]

Scary Scales

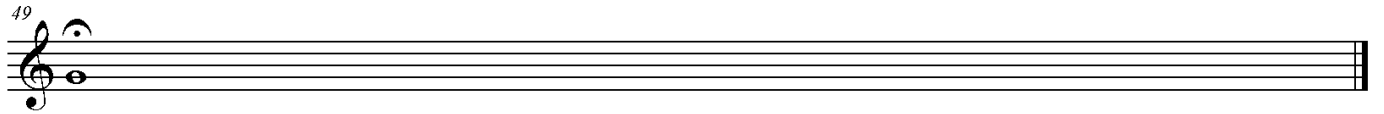

Trombone

Scary Scales

[Composer]

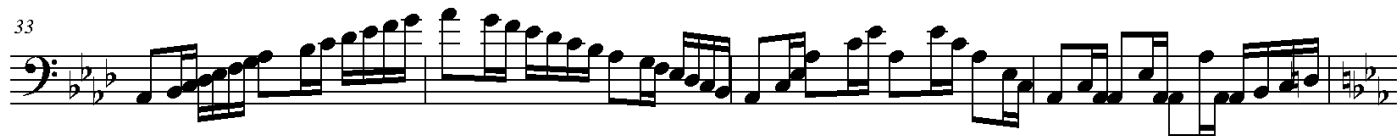

Scary Scales

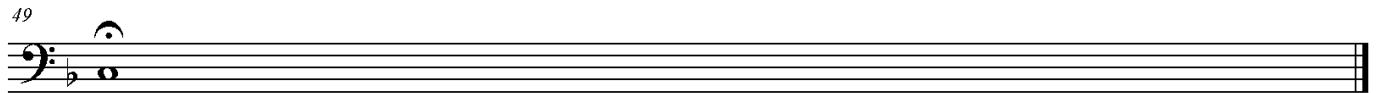

Tuba

Scary Scales

[Composer]

Scary Scales

21

45

49

Xylophone

Scary Scales

The scales are primarily ascending and consist of eighth and sixteenth notes. The final staff (measure 49) concludes with a whole note chord.

Scary Scales

41

45

49

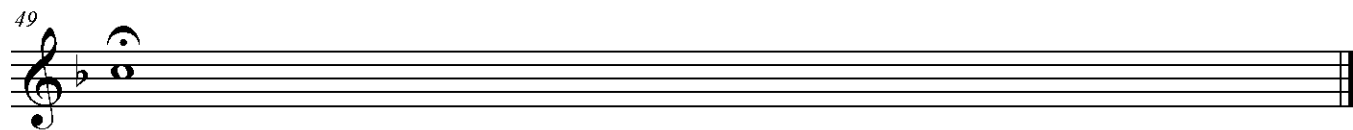

Scary Scales

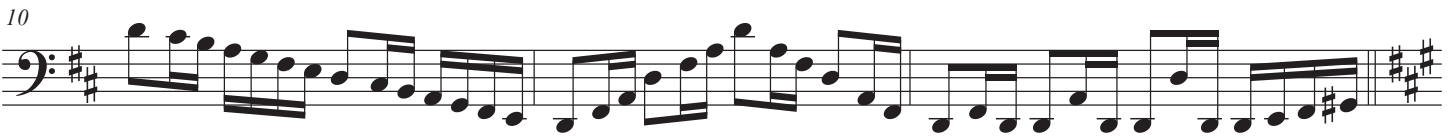
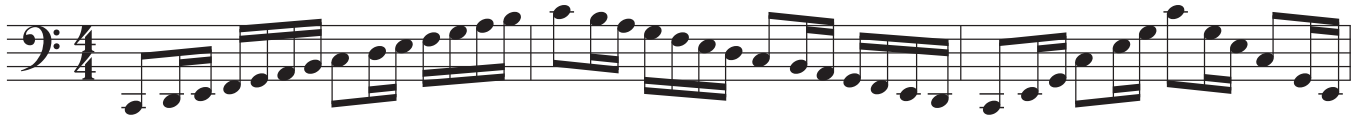

25

28

31

34

37

40

43

46

Scary Scales

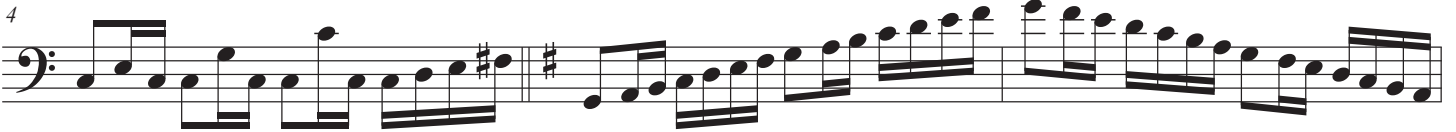

Scary Scales

4

7

10

13

16

19

22

Scary Scales

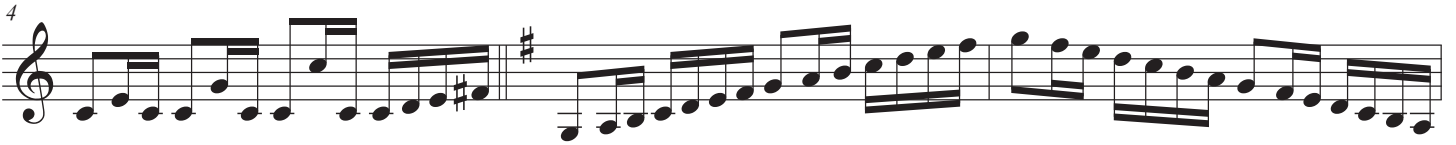

24

26

29

32

35

38

41

44

47