

Flute

Chromatic Remington Warm Up

[Composer]

Clarinet in B \flat Chromatic Remington Warm Up

[Composer]

5

9

13

17

21

25

29

33

37

Chromatic Remington Warm Up

21

45

48

Alto Sax. Chromatic Remington Warm Up

[Composer]

5

9

13

17

21

25

29

33

37

Chromatic Remington Warm Up

21

45

48

Tenor Sax. Chromatic Remington Warm Up

[Composer]

5

9

13

17

21

25

29

33

37

Chromatic Remington Warm Up

21

45

48

Chromatic Remington Warm Up

Baritone Sax.

[Composer]

Chromatic Remington Warm Up

21

45

48

Trumpet in B♭ Chromatic Remington Warm Up

[Composer]

5

9

13

17

21

25

29

33

37

Chromatic Remington Warm Up

Horn in F Chromatic Remington Warm Up

[Composer]

5

9

13

17

21

25

29

33

37

Chromatic Remington Warm Up

Chromatic Remington Warm Up

21

45

48

Euphonium Chromatic Remington Warm Up

[Composer]

5

9

13

17

21

25

29

33

37

Chromatic Remington Warm Up

21

45

48

Tuba Chromatic Remington Warm Up

[Composer]

Chromatic Remington Warm Up

21

45

48

Chromatic Remington Warm Up

41

45

48

Double Bass

Remmington Warmup

Subtitle

Composer
Arranger

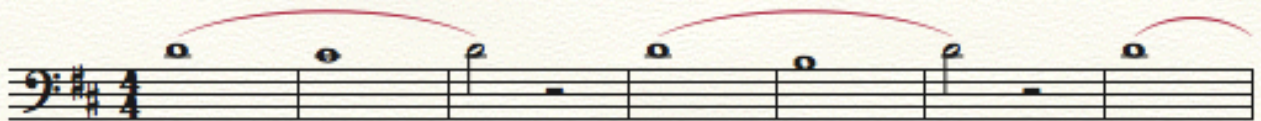

Cello

Remmington Warmup

Subtitle

Composer
Arranger

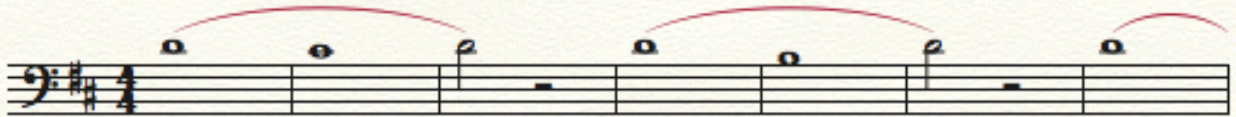

Viola

Remington Warmup

Subtitle

Composer
Arranger

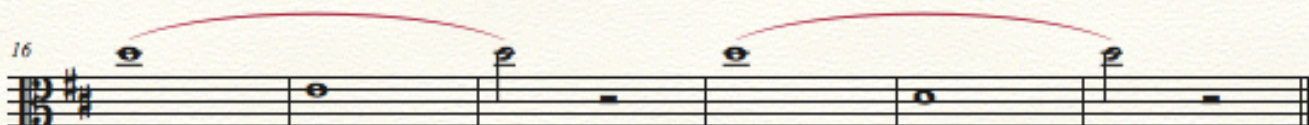

Violin

Remmington Warmup

Subtitle

Composer

Arranger

