

Lip Slurs #1

A

7

B

13

20

26

Lip Slurs #1

A

7

B

13

20

26

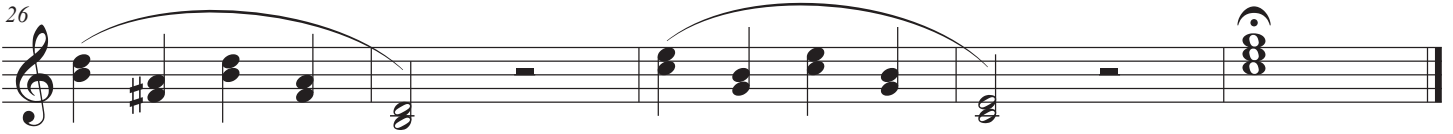

Lip Slurs #1

A

7

B

13

20

26

Lip Slurs #1

A

7

B

13

20

26

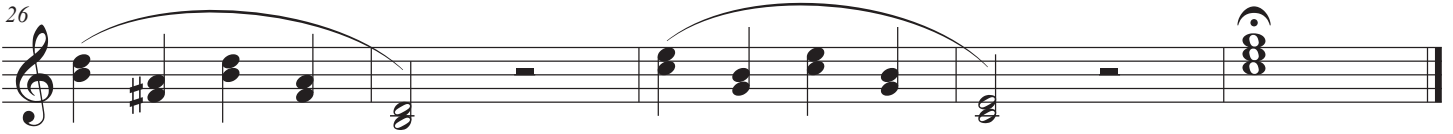

Lip Slurs #1

A

7

B

20

26

Lip Slurs #1

A

7

B

20

26

Lip Slurs #1

A

7

B

13

20

26

Lip Slurs #1

A

7

B

13

20

26

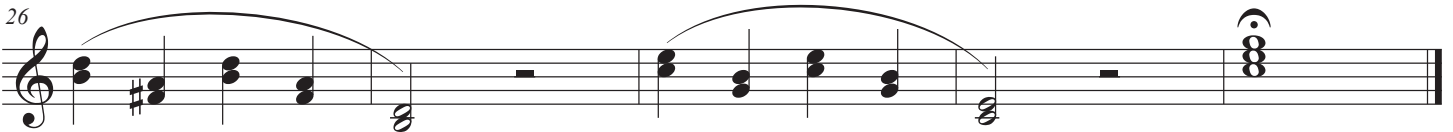

Lip Slurs #1

A

7

B

20

26

Lip Slurs #1

A

7

B

13

20

26

Lip Slurs #1

A

7

B

13

20

26

Lip Slurs #1

A

Marimba

Mrb.

B

Mrb.

Mrb.

Lip Slurs #1

25

Mrb.
