

Freshman Scary Scales

Freshman Scary Scales

41

46

51

56

Freshman Scary Scales

41

46

51

56

Freshman Scary Scales

41

46

51

56

Freshman Scary Scales

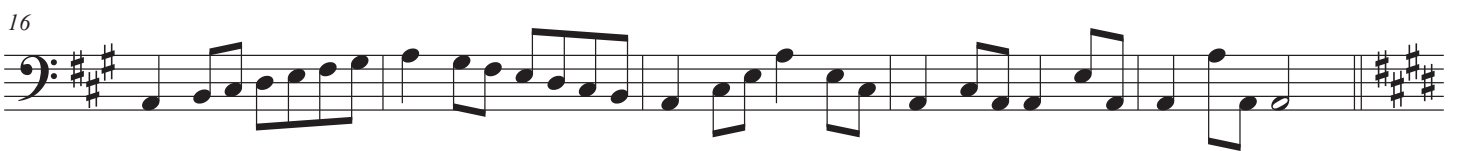

41

46

51

56

Freshman Scary Scales

41

46

51

56

Freshman Scary Scales

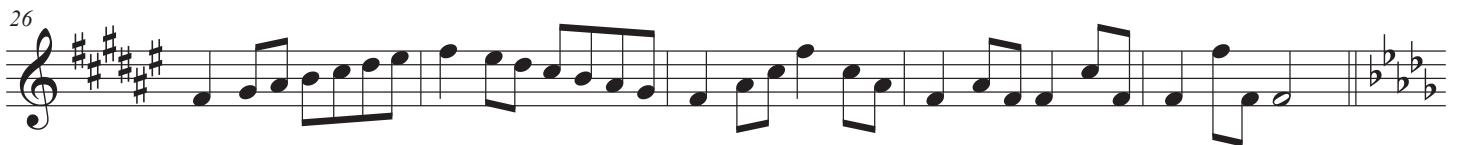

41

46

51

56

Freshman Scary Scales

Marimba

Mrb.

Mrb.

Mrb.

Mrb.

21

Mrb.

26

Mrb.

31

Mrb.

36

Mrb.

41

46

Mrb.

51

Mrb.

56

Mrb.

Freshman Scary Scales

41

46

51

56

Freshman Scary Scales

41

46

51

56

Freshman Scary Scales

41

46

51

56

Freshman Scary Scales

41

46

51

56

Tuba

Freshman Scary Scales

6

11

16

21

26

31

36

41

A single staff of music in bass clef with a key signature of two flats (B-flat major). The scale begins with a bass line of eighth notes, moving in a stepwise fashion across the staff.

46

A single staff of music in bass clef with a key signature of two flats (B-flat major). The scale features a mix of eighth and sixteenth notes, with some groups of notes beamed together.

51

A single staff of music in bass clef with a key signature of two flats (B-flat major). The scale is similar to staff 41 but uses a different rhythmic pattern for the eighth notes.

56

A single staff of music in bass clef with a key signature of two flats (B-flat major). The scale features a complex rhythmic pattern with many sixteenth notes, including some beamed sixteenth notes.

Freshman Scary Scales

Freshman Scary Scales

41

46

51

56

Freshman Scary Scales

41

46

51

56

41

46

51

56
