

Flute

Flow Studies

Clarinet in B \flat

Flow Studies

SEHS Flow Studies

SEHS Flow Studies

133

139

144

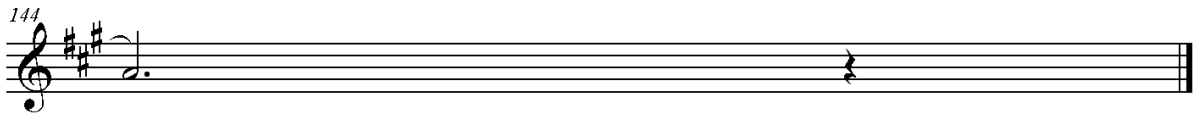

Alto Sax.

Flow Studies

7

13

19

25

31

37

43

49

55

SEHS Flow Studies

21

67

73

79

85

91

97

103

109

115

121

127

SEHS Flow Studies

133

139

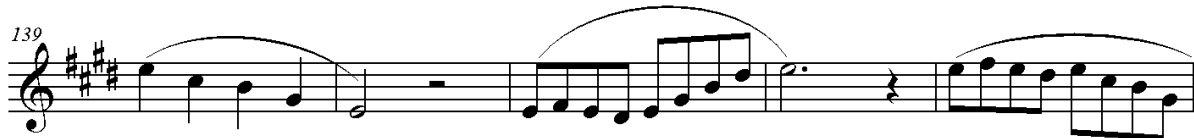

144

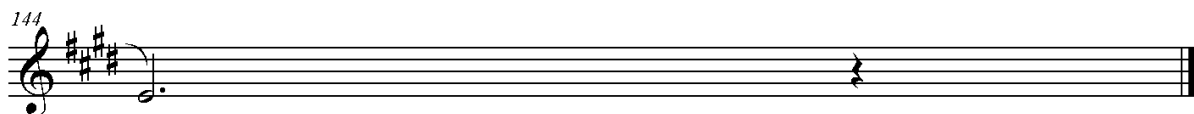

Tenor Sax.

Flow Studies

SEHS Flow Studies

SEHS Flow Studies

133

139

144

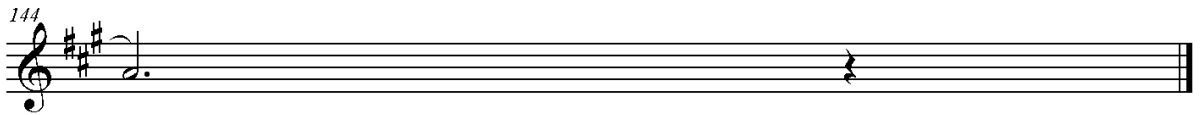

Baritone Sax.

Flow Studies

SEHS Flow Studies

91

67

73

79

85

91

97

103

109

115

121

127

SEHS Flow Studies

133

139

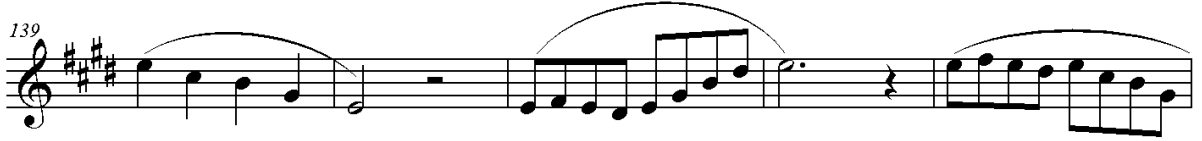

144

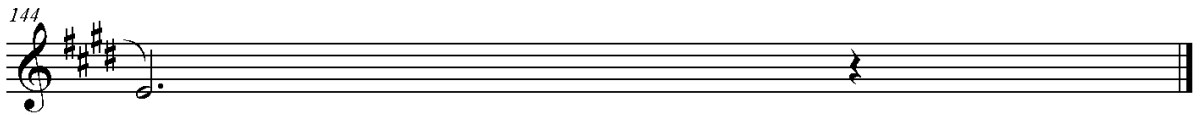

Trumpet in B \flat

Flow Studies

SEHS Flow Studies

91

67

73

79

85

91

97

103

109

115

121

127

SEHS Flow Studies

133

139

144

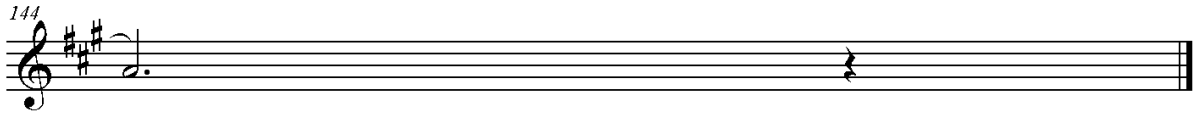

Horn in F

Flow Studies

SEHS Flow Studies

91

67

73

79

85

91

97

103

109

115

121

127

SEHS Flow Studies

133

139

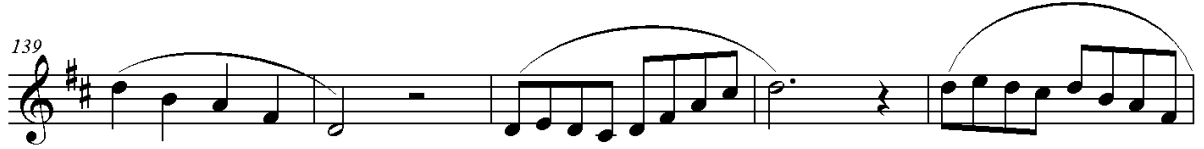

144

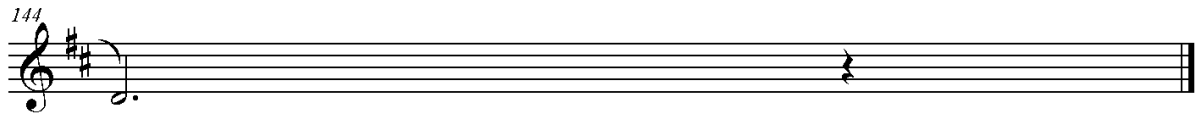

Trombone

Flow Studies

SEHS Flow Studies

SEHS Flow Studies

133

139

144

Euphonium

Flow Studies

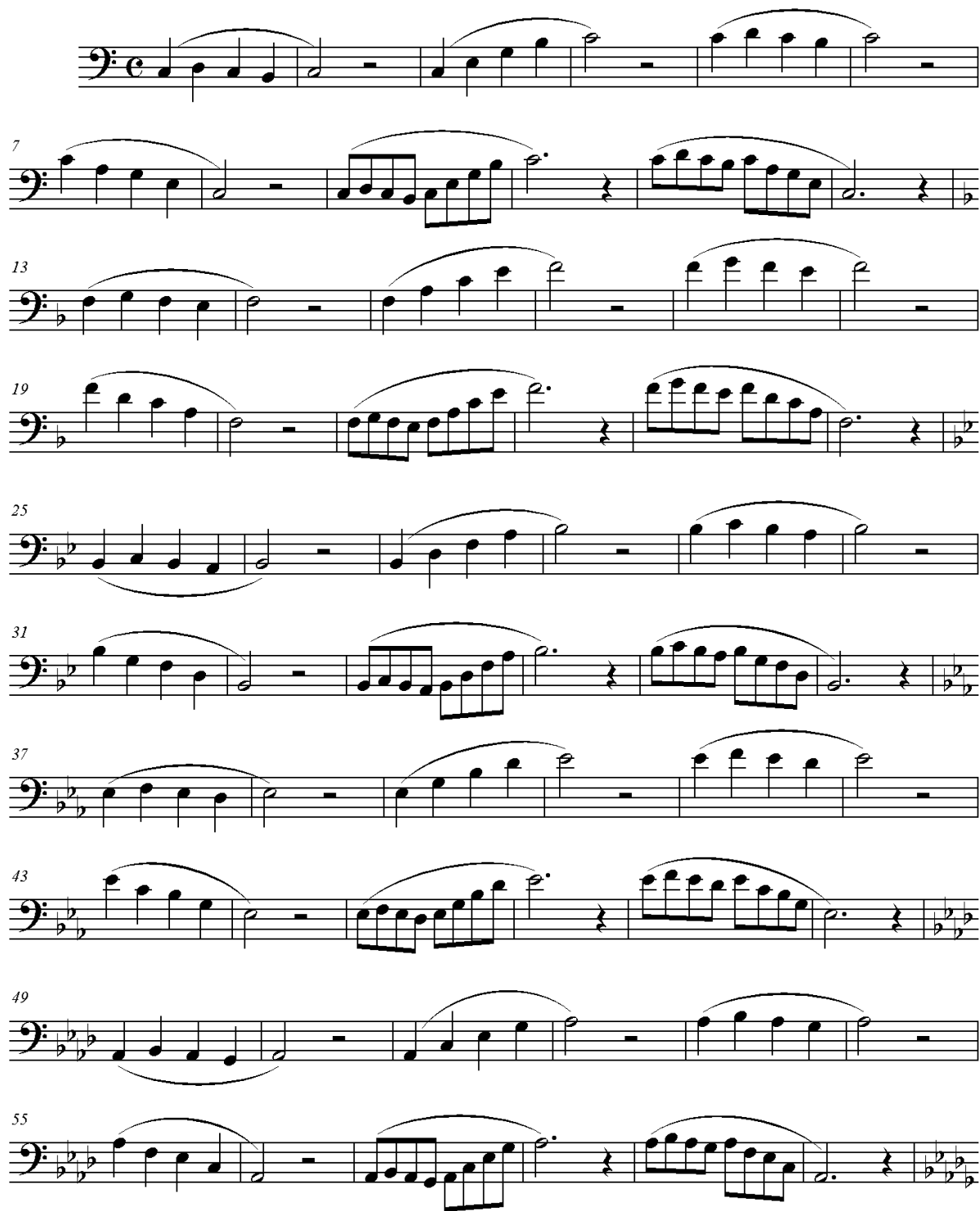

7

13

19

25

31

37

43

49

55

SEHS Flow Studies

SEHS Flow Studies

133

139

144

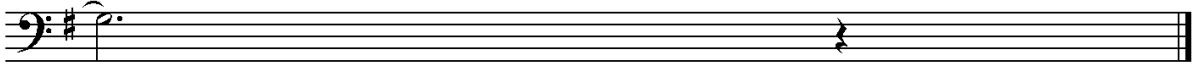

Tuba

Flow Studies

SEHS Flow Studies

91

67

73

79

85

91

97

103

109

115

121

127

SEHS Flow Studies

133

139

144

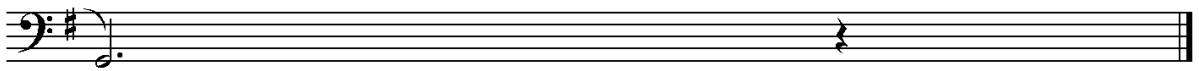

SEHS Flow Studies

61

67

73

79

85

91

97

103

109

115

121

127

SEHS Flow Studies

133

139

144

Flow Studies

49

55

61

67

73

79

85

91

97

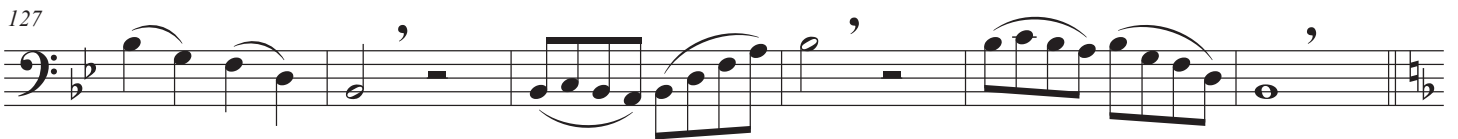
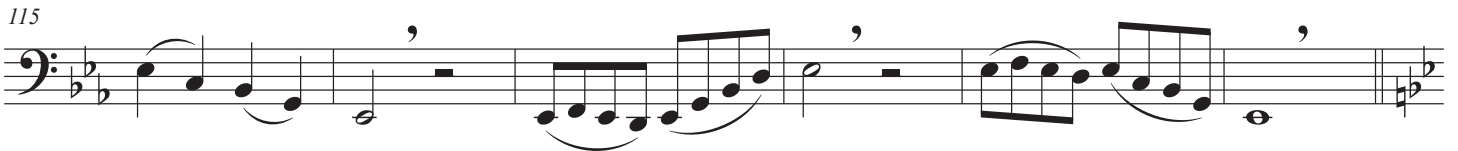
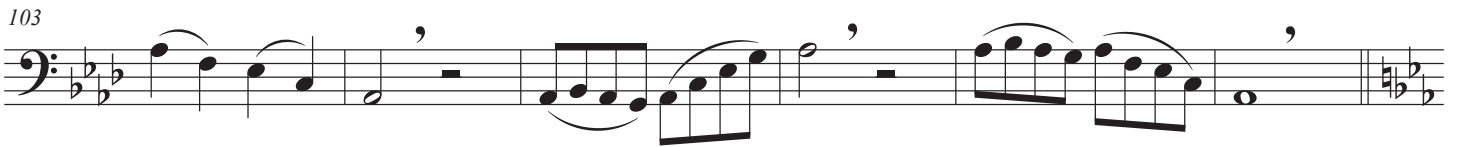

Flow Studies

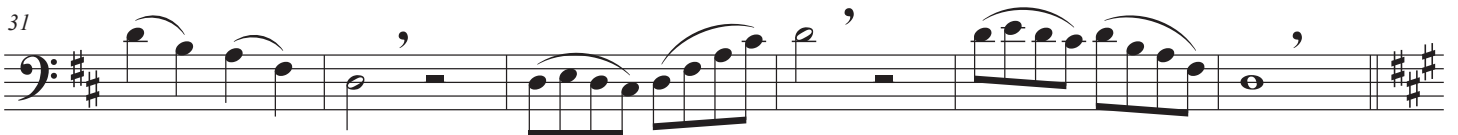

49

55

61

67

73

79

85

91

97

103

103

103

109

109

109

115

115

115

121

121

121

127

127

127

133

133

133

139

139

139

Flow Studies

49

55

61

67

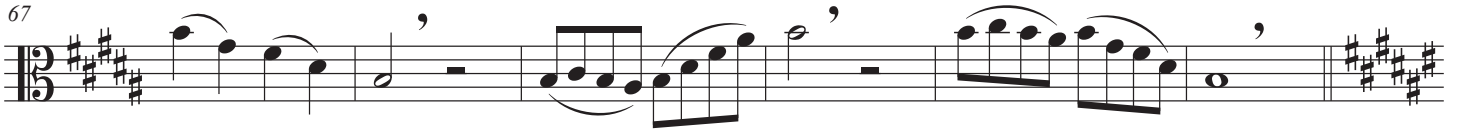

73

79

85

91

97

103

109

115

121

127

133

139

Flow Studies

7

13

19

25

31

37

43

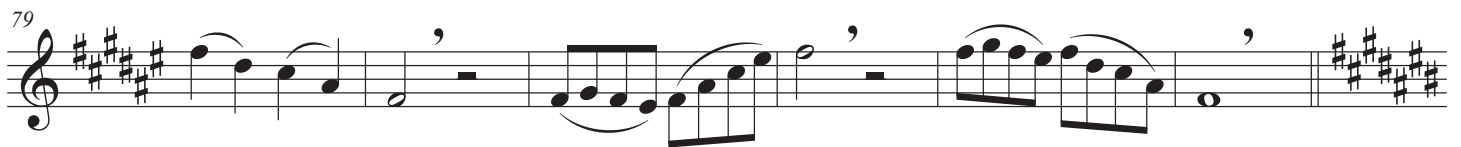

103

109

115

121

127

133

139

